

CENTRALIA JUNIOR COLLEGE

CATALOGUE



CENTRALIA, WASHINGTON

1949 - 50

CENTRALIA JUNIOR COLLEGE

CATALOGUE



CENTRALIA, WASHINGTON

1949 - 50

CENTRALIA JUNIOR COLLEGE

CALENDAR

1949 - 50

REGISTRATION

Students should register at the Junior College office before the Fall Quarter opens.

FALL QUARTER

Preliminary Registration.....	September 3
Instruction Begins.....	September 6
Last Day to Register and Receive Full Credit.....	September 23
Last Day to Withdraw and Receive "W" Without Grade.....	September 30
Armistice Day Vacation.....	November 11
Quarter Ends.....	November 23
Thanksgiving Vacation.....	November 24, 25

WINTER QUARTER

Instruction Begins.....	November 28
Last Day to Withdraw and Receive "W" Without Grade.....	September 30
Christmas Vacation.....	December 19 to January 1
Classes Resume.....	January 2
Last Day to Withdraw and Receive "W" Without a Grade.....	January 6
Washington's Birthday Vacation.....	February 22
Quarter Ends.....	March 3

SPRING QUARTER

Instruction Begins.....	March 6
Last Day to Register and Receive Full Credit.....	March 24
Last Day to Withdraw and Receive "W" Without Grade.....	March 31
Spring Vacation.....	April 5, 6, 7
Memorial Day Vacation.....	May 30
Quarter Ends.....	June 9

ADMINISTRATION AND FACULTY

BOARD OF EDUCATION

Howard L. Brines, President

Eugene C. Simmons, Vice-President

R. H. O'Neill

M. E. Spurgeon
Morrill F. Folsom

Eva J. Cobb, Secretary

OFFICERS

William H. Bloom, Superintendent of Schools

Willys W. Folsom, Dean of the Junior College

Arthur W. Ehret, Registrar

Katharine Kemp, Counselor for Women

William A. Batie, Counselor for Men

FACULTY

Willys W. Folsom.....	
B. A., Seattle Pacific College—University of Washington	
M. A., Ph. D. University of Washington	
Harold Anderson.....	Accounting
B. S. Ohio State University	
William A. Batie.....	Physiology, Bacteriology
B. S., Hastings College; M. S., University of Nebraska	
Vincent Coates.....	Engineering, Mathematics
B. S., U. S. Military Academy	
B. E., College of Puget Sound	
Margaret Corbet.....	English, Philosophy
B. A., M. A., University of Washington	
Lloyd B. Dysart.....	Business Law
B. A., L. L. B., University of Washington	
Arthur W. Ehret.....	Chemistry
B. A., Northwestern College; graduate work, University of Washington	
John V. Griel.....	Chemistry
B. S., University of Washington; graduate work, U. of Washington	
Donald E. Houghton.....	English
B. A., University of Washington	
M. A., Columbia University	
Katharine Kemp.....	Foreign Language
B. A., M. A., Washington State College	
Frederick Kintzer.....	Music
B. A., University of Washington	
M. A., Stanford University	
Rufus W. Kiser.....	Zoology, Botany
B. S., M. S., University of Washington	
Olga Kraus.....	Violin
Graduate Cornish School	
Graduate Work, Columbia University	
Minnie Lingreen.....	Economics, Political Science, History, Sociology
B. A., University of Iowa	
M. A., University of Washington	
Robert Mikalson.....	P. E. and Coach
B. A., University of Washington	
Helen Miller.....	Art
B. A., College of Puget Sound	
Boyd C. Mills.....	Physics, Mathematics
B. S., Washington State College; graduate work, W. S. C.	

Alma Roth.....	Typing
B. A., State College of Washington	
Leone Schultz.....	Shorthand, Typing
B. A., Huron College, South Dakota; graduate work U. of W.	
Lucille Trucano.....	Girls' P. E.
B. A., University of Washington	
Owen C. Wicks.....	History, Economics, Forensics
B. A., Dakota Wesleyan U.; M. A., University of Washington	
James Williams.....	Piano
Ada Wing.....	Librarian
B. A., University of Washington; Library Certificate, U. of W.	
Clara K. Young.....	English, Foreign Languages
B. A., University of Washington; graduate work, U. of W., Columbia	

GENERAL INFORMATION

HISTORY AND ORGANIZATION

The Centralia Junior College, the oldest junior college in the State of Washington, is a co-educational college with courses leading to a junior college diploma. It was established in Centralia in September, 1925, under the sponsorship of the school board. It became a part of the public school system of the state in 1941.

The State Board of Education, in accordance with a provision of law, has designated the Board of Education of School District No. 401 as the governing body of the college.

The college derives its support from state appropriations and student fees.

ACCREDITATION

The work of the Centralia Junior College is accredited by the University of Washington, Washington State College, the three Colleges of Education and the State Board of Education.

The Centralia Junior College is a member of the Northwest Association of Secondary and Higher Schools as a two-year junior college, grades thirteen and fourteen.

LIBRARY FACILITIES

The college has built up a reference library suited to the needs of students enrolled in the various courses. The books are housed in the college library under the supervision of a trained librarian. Students also have access to the city libraries of Centralia and Chehalis, both which contain many books of value as reference material.

LABORATORIES

The college has laboratories fully equipped for all the sciences included in the curriculum; namely, Botany, Chemistry, Physics, Physiology and Zoology.

GYMNASIUM

Centralia's beautiful and modern gymnasium is available for basketball and the various sports given in the Physical Education classes for both men and women.

ADMINISTRATION

ADMISSION TO THE JUNIOR COLLEGE

The only requirement for admission to the junior college is graduation from a high school, evidence of good character, and ability to do college work.

ADMISSION TO FRESHMAN STANDING

A student who has been graduated from an accredited four-year high school in the State of Washington may enter the college upon presentation of satisfactory credentials from his high school. If he has been graduated from an accredited high school, he may, upon completion of two years of satisfactory work in the junior college, enter an institution of higher learning without difficulty. Students from out of the state must meet the same requirements as those who enter from Washington schools.

ADMISSION TO ADVANCED STANDING

Students who have been regularly matriculated in a standard college or university, or in an accredited junior college, will be admitted to the Centralia Junior College upon presentation of official transcript of their college records, accompanied by a statement of honorable dismissal. A complete transcript of all work done in high school must also be presented.

SPECIAL STUDENTS

Students who are not graduates of a high school, but who are capable of doing college work, may register for college courses. Credits for such work cannot be transferred to another college until the student has completed the requirements for high school graduation.

VETERANS EDUCATION

The Centralia Junior College is an approved institution for the education of veterans under Public Law Nos. 16 and 346. Veterans will be admitted on the basis of their high school record or upon results of the General Educational Development test scores. Credits will be allowed for educational experiences in the armed forces as recommended by the American Council on Education.

Veterans wishing to have their military experiences evaluated should file their records with the Registrar. Additional information concerning the rights and privileges accorded to veterans can be secured from the Registrar.

REGISTRATION

Students should register on or before the time set in the calendar as final registration.

Fees must be paid at the time of registration. No student will be permitted to attend classes until all fees have been paid.

Freshmen will not be permitted to carry more than seventeen hours per quarter. Sophomores with an average of "B plus" in all courses previously carried may enroll for additional hours with the permission of the Dean.

Students who are doing considerable outside work are advised to cut down the number of hours for which they register. If it is evident that a student is jeopardizing his scholastic success, he will not be permitted to carry a full course.

CHANGE OF REGISTRATION

A change of registration can be made only with the consent of the instructor and the Registrar. All changes must be made not later than the end of the second week of the quarter.

EXAMINATIONS

Students wishing junior college credits must pass final examinations at the end of each quarter. Permission to take final examinations in advance must be given by the Dean. Re-examinations are not given except as a means of removing an incomplete grade.

REQUIREMENTS FOR GRADUATION

The Centralia Junior College awards an Associate of Arts Diploma upon the completion of 90 approved hours of credit in academic subjects with a grade index of 2.00 (C average). To be eligible to secure this diploma the candidate must also have settled all financial obligations with the Junior College and must be in attendance at the commencement exercises of his class.

SYSTEMS OF GRADES

Final grades are issued at the end of each quarter as follows:

A—Superior scholarship	D—Passing scholarship
B—Good scholarship	E—Failure
C—Average scholarship	I—Incomplete
W—Withdrawn	

SYSTEM OF HONOR POINTS

In addition to the final quarter grades, a system of honor points is used to determine the student's general standing. These honor points are estimated as follows:

A—4 honor points per credit hour
B—3 honor points per credit hour
C—2 honor points per credit hour
D—1 honor point per credit hour
E—0 honor points per credit hour

The student's grade index may be computed by dividing the total number of honor points by the hours of credit earned.

INCOMPLETE

An incomplete will be given only in case the student has been in attendance and has done satisfactory work to within two weeks of the close of the quarter. An incomplete is convertible into a passing grade only during the next quarter of attendance, provided the work of the course has been satisfactorily completed.

WITHDRAWAL

No student may drop a course without the consent of the Dean. During the first four weeks of the quarter a student may withdraw from a course and be given a grade of "W." If he desires to withdraw at a later period, he may do so at any time prior to the last two weeks of the quarter. If his work has not been satisfactory, he will be given an "E" instead of a "W."

HONORABLE DISMISSAL

To be entitled to honorable dismissal, a student must have satisfied all obligations to the college and have a satisfactory record of conduct. Students failing to obtain honorable dismissal will not be recommended to another institution.

FEEES

Associated Student Body Fee: \$5.00 per Quarter

General Fees:

Registration for 5 hours credit, \$10.00 per Quarter

Registration for 6 to 10 hours credit, \$20.00 per Quarter

Registration for 11 or more hours credit, \$25.00 per Quarter

Non-Resident Fee: \$30.00 per quarter

This non-resident fee is charged each non-resident student irrespective of the number of hours credit registered.

Health Fee: \$5.00 per Quarter

This health fee entitles each student to certain medical care and hospital services by the doctors in Lewis County under the auspices of the Lewis County Medical Service Incorporated. Details concerning services available may be secured at the Junior College office.

Laboratory Fees:

Anatomy	\$2.50 per quarter
Bacteriology	5.00 per quarter
Botany	2.50 per quarter
Chemistry	5.00 per quarter
Engineering	2.50 per quarter
Physics	2.50 per quarter
Physiology	2.50 per quarter
Zoology	2.50 per quarter

Applied Music: \$35.00 per Quarter

Individual instruction in piano, voice, violin, organ and other instruments as can be arranged for.

REFUNDS

Students who withdraw for satisfactory reasons may, on written application to the Board of Education, receive a refund according to the following plan:

Associated Student Body Fee, non-refundable for any reason.

General Fee, Non-Resident Fee and Laboratory Fees.

Withdrawal within five days of the opening of the quarter, 100% refund.

Withdrawal after five days and before the expiration of twenty school days, 50% refund.

Withdrawal after twenty days of the opening of the quarter, no refund.

ATTENDANCE

Prompt and regular attendance at classes is required. In case of sickness or other justifiable reason for non-attendance, as many absences as there are credit hours in the course may be allowed. Students who exceed that number will have an hour or more of credits deducted from the college credits earned. In cases of protracted illness, absence may be excused upon satisfactory completion of the work.

STUDENT COUNSELING PROGRAM

Certain faculty members are specifically assigned to help students make successful adjustments to college life and to guide them in planning their future educational and vocational careers. The Dean of the College, the Counselor for Women, the Counselor for Men, and the Registrar give much time to counseling students. In addition, each faculty member is ready to bring his training and experience to bear on specific personal problems of students.

HOUSING

A faculty member has been given the responsibility of preparing a list of places where students may obtain room and board or a list of suitable rooms, apartments, and houses available for rental to students. Lists of these accommodations may be obtained in the college office.

TEXTBOOKS

Textbooks are ordered through the local book stores. Enterprising students, however, may secure used books from students who have already completed their courses.

STUDENT ORGANIZATIONS

ASSOCIATED STUDENTS

Every student enrolled in the Centralia Junior College is a member of the Associated Students.

A Student Council, consisting of the usual student officers, the president of the various organizations, and faculty advisers, directs all student body activities. Student funds are budgeted to cover the athletic program, formal and informal dances, a Christmas party, the annual trip to Mt. Rainier, and a dinner dance in the Spanish Ballroom of the Lewis-Clark Hotel.

MEN'S CLUB

During the college year those activities which are of interest to men students, only, are arranged and controlled by the Men's Club, of which all men students are members. Outstanding activities are the Field Day on Noble Field, the Thanksgiving turkey shoot, the annual dinner at which athletic awards are made, and the fishing derby at Summit Lake.

CO-ED CLUB

Every girl upon enrollment in the Junior College becomes a member of the Co-Ed Club, which has to do with activities which concern only the girls of the college. Some sort of social gathering is held each month. These affairs vary in nature from a formal dinner in November and a Tolo dance in March, to potluck dinners in the winter and a picnic in the spring. One of the major activities is a tea-dance in the spring for senior girls of the Centralia and Chehalis High Schools.

THE JAY SEER

A mimeographed newspaper, the JAY SEER, is published every two weeks. Typists and artists as well as those students interested in writing are encouraged to join the staff.

THE YEARBOOK

The students publish a yearbook each year which summarizes the activities of the year. Opportunity is given to all students to work on the publication.

MUSICAL GROUPS

The college provides opportunity for work in chorus and band, and in ensemble groups, both vocal and instrumental.

DRAMA

A Dramatic Club and all-college play give ample scope for those interested in acting or play production.

FORENSICS—PHI RHO PI

Students interested in public speaking are offered experience in debate, oratory, extempore, and after-dinner speaking. Those who qualify take out-of-town trips to compete in inter-collegiate speech tournaments. For meritorious work in either intercollegiate competition or community speaking, students are honored by memberships in Phi Rho Pi, national junior college speech honorary.

RADIO

A series of radio programs given with the co-operation of KELA provide valuable training and experience for those interested in broadcasting.

Informal
Dance

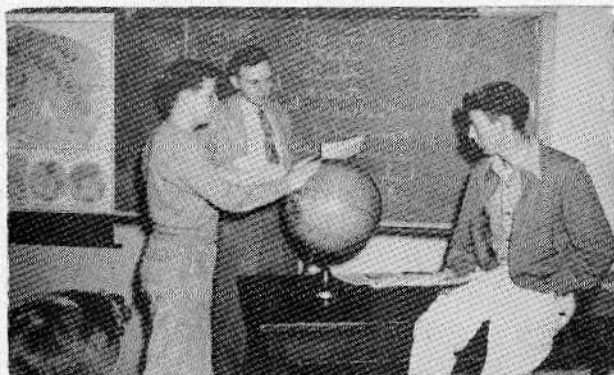

Individual
Attention

Radio



Class
Room

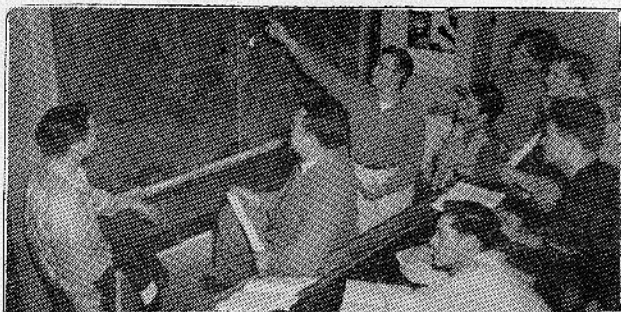

Art

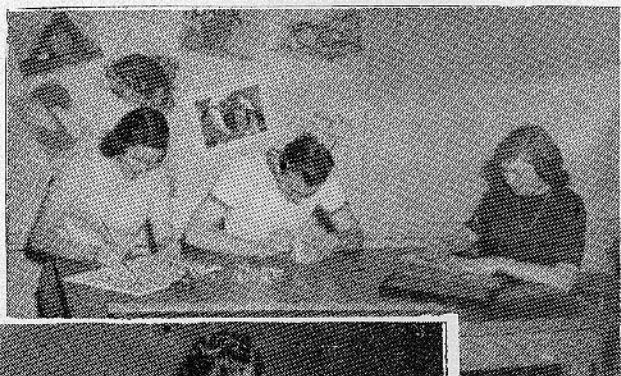

Lab

ATHLETICS

Centralia Junior College athletic teams participate in regularly scheduled contests with other member teams of the Washington State Junior College Athletic Conference. Sports include: Football, basketball, baseball, track, tennis and golf. All athletic contests are conducted under the rules of Washington State Junior College Athletic Code.

DER DEUTSCHE VEREIN

All German students and others interested in the German language, history, customs and culture are eligible to become members of the German Club. Meetings are held twice a month with planned programs for entertainment, conversation and study.

ASSEMBLIES

Assemblies are called for the discussion of student affairs or for the presentation of student or outside talent. Students are required to attend all scheduled assemblies.

SOCIAL AFFAIRS

Special affairs are planned and carried out by the students as occasions arise. Throughout the year informal dances are also held in Blazer Hall for all students desiring to attend.

ANNOUNCEMENT OF COURSES

As the first two years of college work are general in character, the subjects given in any course during these two years are in the College of Liberal Arts and Science. With wise choice in selecting subjects, one may pursue his specialty at a university without any loss of time or credit.

No student, however, should attempt to plan his course without consulting the bulletins of information issued by the various colleges or universities concerning the requirements of the department he wishes to enter.

Registrars of colleges and universities are always glad to furnish circulars of information and other data concerning required courses.

The regular academic courses at the Junior College are designed to meet the requirements of the first two years of general college work.

CURRICULA

The following are outlines of programs of study for students in the major fields of interest at the college. A very few of them have to be followed exactly because of the demands of the particular profession or semi-profession. Most of them, however, are suggested to guide the student and may be changed to fit the time schedule of classes for the year and to meet the special interests of the student. No change should be attempted, however, without consulting a faculty advisor in the major field of study. If the curriculum is preparatory to advanced work at another college, the catalog of that college should be read carefully to determine whether its entrance requirements are properly met and whether the courses appropriate to the first two years are scheduled. In each curricula listed below a student is required to take Physical Education activities during each quarter. Physical Education 10 (Personal Hygiene) must be studied during any one quarter of the freshman year.

AGRICULTURE

First Year

Fall Quarter		Winter Quarter		Spring Quarter	
Chemistry 1.....	5	Chemistry 2.....	5	Bacteriology 1.....	5
English 1.....	5	English 2.....	5	Sociology 1.....	5
Zoology 1.....	5	Zoology 2.....	5	English 14.....	5

Second Year

Botany 1.....	5	Psychology 1.....	5	Economics 3.....	5
Chemistry 11.....	5	Speech 1.....	5	Elective	10
Economics 1.....	5	Botany 2.....	5		

BUSINESS ADMINISTRATION

First Year

Fall Quarter		Winter Quarter		Spring Quarter	
Economics 1.....	5	Economics 2.....	5	Economics 3.....	5
English 1.....	5	English 2.....	5	Psychology 1.....	5
Science 1.....	5	Science 2.....	5	Elective	5

Second Year

History 11.....	5	History 12.....	5	Political Science	5
Accounting 1.....	5	Accounting 2.....	5	Statistics	5
Bus. Org.....	5	Marketing	5	Money and Banking 5	

ENGINEERING

First Year

Fall Quarter		Winter Quarter		Spring Quarter	
Chemistry 1.....	5	Chemistry 2.....	5	Math. 5.....	5
Math. 3.....	5	Math. 4.....	5	Engineering 21.....	3
Engineering 1.....	3	Engineering 2.....	3	English 1.....	5
Engineering 11.....	3	Engineering 12.....	3	Elective	5

Second Year

Math. 11.....	5	Math. 12.....	5	Math. 13.....	5
Physics 1.....	5	Physics 2.....	5	Physics 3.....	5
Elective	5	Elective	5	Elective	5

FORESTRY

First Year

Fall Quarter		Winter Quarter		Spring Quarter	
English 1.....	5	English 2.....	5	Botany 6.....	5
Botany 1.....	5	Botany 2.....	5	Forestry 1a.....	3
Forestry 1b.....	3	First Aid.....	2	Forestry 4.....	3
Forestry 3.....	3	Elective	3	Elective	5

Second Year

Chemistry 1.....	5	Chemistry 2.....	5	Elective	5
Math. 3.....	5	Botany 5.....	3	Economics 1.....	5
Physics 1.....	5	Physics 2.....	5	Physics 3.....	5

GENERAL COURSE

First Year

Fall Quarter		Winter Quarter		Spring Quarter	
English 1.....	5	English 2.....	5	Psychology	5
Science 1.....	5	Science 2.....	5	Elective	5
Language 1.....	5	Language 2.....	5	Language 3.....	5

Second Year

English 11.....	5	English 12.....	5	Sociology	5
Economics 1.....	5	Economics 2.....	5	Elective	5
Elective	5	Elective	5	Philosophy	5

GEOLOGY

First Year

Fall Quarter		Winter Quarter		Spring Quarter	
Chemistry 1.....	5	Chemistry 2.....	5	Chemistry 3.....	5
Math. 3.....	5	Math. 4.....	5	Math. 5.....	5
Engineering 1.....	3	Engineering 2.....	3	Engineering 3.....	3
Elective	2	Elective	2	Elective	2

Second Year

English 1	5	English 2.....	5	Elective	10
Physics 1.....	5	Physics 2.....	5	Physics 3.....	5
Elective	5	Elective	5		

LIBERAL ARTS

First Year

Fall Quarter		Winter Quarter		Spring Quarter	
English 1.....	5	English 2.....	5	Psychology	5
Economics 1.....	5	Economics 2.....	5	Sociology	5
Science 1.....	5	Science 2.....	5	Elective	5

Second Year

English 11.....	5	History 4.....	5	Elective	5
History 3.....	5	English 12.....	5	History 5.....	5
Elective	5	Elective	5	Political Science.....	5

METEOROLOGY

First Year

Fall Quarter		Winter Quarter		Spring Quarter	
English 1.....	5	English 2.....	5	Elective	5
Math. 3.....	5	Math. 4.....	5	Math. 5.....	5
German 1.....	5	German 2.....	5	German 3.....	5

Second Year

German 4.....	5	German 5.....	5	German 6.....	5
Physics 1.....	5	Physics 2.....	5	Physics 3.....	5
Math. 11.....	5	Math. 12.....	5	Math. 13.....	5

PHYSICAL EDUCATION

First Year

Fall Quarter		Winter Quarter		Spring Quarter	
English 1.....	5	English 2.....	5	Physiology 1.....	5
Zoology 1.....	5	Zoology 2.....	5	Zoology 3.....	5
Chemistry 1.....	5	Chemistry 2.....	5	Chemistry 3.....	5

Second Year

Psychology 1.....	5	Speech 1.....	5	Electives	15
English 11.....	5	Sociology	5		
Elective	5	Elective	5		

POLICE SCIENCE

First Year

Fall Quarter		Winter Quarter		Spring Quarter	
English 1.....	5	Science 2.....	5	Speech 1	5
Science 1.....	5	English 2.....	5	Philosophy	5
Elective	5	Elective	5	Elective	5

Second Year

Sociology 1.....	5	Psychology 1.....	5	Psychology 5.....	5
History 11.....	5	History 12.....	5	Political Science.....	5
Elective	5	Elective	5	Elective	5

PRE-DENTAL

First Year

Fall Quarter	
Chemistry 1.....	5
English 1.....	5
Zoology 1.....	5

Winter Quarter	
Chemistry 2.....	5
English 2.....	5
Zoology 2.....	5

Spring Quarter	
Chemistry 3.....	5
Psychology 1.....	5
English 14.....	5

Chemistry 11.....	5
Zoology 12.....	5
Physics 1.....	5

Second Year	
Chemistry 12.....	5
Zoology 13.....	5
Physics 2.....	5

Chemistry 14.....	5
Sociology.....	5
Physics 3.....	5

PRE-EDUCATION

First Year

Fall Quarter	
English 1.....	5
Science 1.....	5
Economics 1.....	5

Winter Quarter	
English 2.....	5
Science 2.....	5
Economics 2.....	5

Spring Quarter	
Psychology 1.....	5
Sociology.....	5
Speech 1.....	5

History 11.....	5
Electives.....	10

Second Year	
History 12.....	5
Electives.....	10

Electives.....	15
----------------	----

PRE-LAW

First Year

Fall Quarter	
English 1.....	5
Science 1.....	5
Economics 1.....	5

Winter Quarter	
English 2.....	5
Science 2.....	5
Economics 2.....	5

Spring Quarter	
English 3.....	5
Speech 1.....	5
Sociology 1.....	5

History 11.....	5
Foreign Language 1	5
Psychology 1.....	5

Second Year	
History 12.....	5
Foreign Language 2	5
Philosophy.....	5

Political Science.....	5
Foreign Language 3	5
English 14.....	5

PRE-MEDICINE

First Year

Fall Quarter	
English 1.....	5
Chemistry 1.....	5
Zoology 1.....	5

Winter Quarter	
English 2.....	5
Chemistry 2.....	5
Zoology 2.....	5

Spring Quarter	
Psychology.....	5
Chemistry 3.....	5
Sociology.....	5

Chemistry 11.....	5
Zoology 12.....	5
Physics 1.....	5

Second Year	
Chemistry 12.....	5
Zoology 13.....	5
Physics 2.....	5

Chemistry 14.....	5
Bacteriology.....	5
Physics 3.....	5

PUBLIC SCHOOL MUSIC

First Year

Fall Quarter	
English 1.....	5
Science 1.....	5
Music 1.....	3

Winter Quarter	
English 2.....	5
Science 2.....	5
Music 2.....	5

Spring Quarter	
Psychology 1.....	5
English 14.....	5
Music 3.....	5

Instrumental lessons each quarter as needed by the individual.

Second Year

Foreign Language 1	5
Philosophy 1.....	5
Elective.....	5

Foreign Language 2	5
Sociology 1.....	5
Elective.....	5

Foreign Language 3	5
Electives.....	10

Instrumental lessons each quarter as needed by the individual.

RADIO SPEECH**First Year**

Fall Quarter		Winter Quarter		Spring Quarter	
English 1.....	5	English 2.....	5	Psychology 1.....	5
Science 1.....	5	Science 2.....	5	Speech 1.....	5
Elective	5	Elective	5	Elective	5
Second Year					
English 11.....	5	English 12.....	5	English 14.....	5
Sociology 1.....	5	Philosophy 1.....	5	Electives	10
Elective	5	Elective	5		

DESCRIPTION OF COURSES

The Junior College reserves the right to withdraw any course or courses for which there is not adequate enrollment.

The Junior College will include any subject for which there is sufficient demand.

The description in each department includes:

1. The number of the course used in the Junior College records.
2. The title of the course
3. Prerequisites
4. A statement of subject matter
5. Credits
6. Quarter given

Two or three numbers connected by hyphens indicate a course which ordinarily carries credit only when pursued for the full time. No credit in a beginning foreign language is given for less than two quarter's work.

ART

Courses are planned to give the student basic design techniques and handling of materials for future commercial and hobby needs.

1. Pen and brush lettering, paper construction work, pastel painting and some basic design problems. Five credits: fall.
2. Poster layout and design using various techniques, some block printing. Five credits: winter.
3. Craft course including beginning ceramics, metal tooling, plaster work, textile painting and as many others as possible. Five credits: spring.

BACTERIOLOGY

1. General Bacteriology. An introductory study of the principles and techniques of microbiology. Lectures include a survey of the historical development of bacteriology; the taxonomy, morphology, chemical reactions and energy relations of bacteria; sterilization and disinfection practices and a survey of the pathogenic families of bacteria. Laboratory includes staining techniques; oil immersion examination of type forms; culture methods using agar, broth, gelatin, potato and milk media to determine the growth characteristics of ten different species of non-pathogenic bacteria, and pure culture isolation. Prerequisite, 2 quarters of a laboratory science. Five hours credit: spring.

BOTANY

1. Elementary Botany: A study of the structure of roots, stems, leaves and flowers; elementary plant anatomy and physiology. Three lectures and four hours of laboratory a week. Five credits: fall.

2. Elementary Botany: (Continuation of Botany 1). The morphology of representative plants in all divisions of the plant kingdom. Five credits: winter.

3. Systematic Botany: The identification and classification of flowering plants representative of the major ecological zones of the state. Five credits: spring.

11. Plant Ecology: A consideration of the effect of environment on plant succession and survival; the factors which determine the vegetative types throughout the world. Prerequisite Botany 1 and 2. Three lectures and four hours of laboratory a week. Five credits: winter.

12. Forest Botany: Identification of Browse toxic and grass like plants. Prerequisite Botany 2. Five credits: spring.

BUSINESS LAW

1. Business Law—An introduction to the law pertaining to the rights of property and the regulation of persons engaged in commerce. Five credits: winter.

2. Business Law—Continuation of Business Law 1. Five credits: spring.

CHEMISTRY

1-2. General Inorganic Chemistry—This course is planned to give the student a more thorough knowledge of the material world, of the changes in the composition of matter, and of the forces producing them. It also furnishes the training in general chemistry required by those who wish to major in Chemistry or for such professions as Medicine and Engineering. Five credits a quarter: fall and winter.

3. Elementary Qualitative Analysis—Prerequisite, Chemistry 2. A study of the properties and methods of identification of common metals and acid radicals. Five credits: spring.

11. Organic Chemistry—Prerequisite, Chemistry 2. A study of the compounds of carbon. Five credits: fall.

12. Organic Chemistry—Continuation of Chemistry 11. Five credits: winter.

13. Organic Chemistry—Continuation of Chemistry 12. Five credits: spring.

15. Quantitative Analysis—A study of gravimetric and volumetric analysis. Prerequisite, Chemistry 3. To be offered spring quarter if sufficient demand. Five credits.

ECONOMICS AND BUSINESS

1. General Economics—This course treats of the general characteristics of the present economic system and shows how it has developed through various stages. Five credits: fall.

2. General Economics—A continuation of Economics 1, with the discussion of special economic problems. Five credits: winter.

3. Geographic Background of Industry—A study of the political divisions and their relation to world commerce and trade routes. A survey of the geographical distribution of the world's agricultural and mineral resources. Five credits: spring.

11. Principles of Accounting—A study and application of the fundamental theory of accounts as applied to single proprietorship and partnership. Five credits: fall.

12. Principles of Accounting—Accounting theory applied to corporations, branch accounting, manufacturing accounting, etc. Prerequisite, E. and B. 11. Five credits: winter.

13. Business Statistics—The compilation and study of business data as applied to practical business and economic conditions. Prerequisites E. and B. 11-12. Five credits: spring.

14. Business Organization—A general introduction to the field of business, including types of business ownership, functions of businesses, types of organization, etc. Prerequisites, E and B. 11 and 12. Five credits: fall.

15. Marketing—An introduction to the principles, methods, and organizations of our marketing system. Prerequisites, E and B. 11, 12, and 13. Five credits: winter.

16. Money and Banking—A historical development of money with special emphasis upon the theory and mechanics of present-day money practices. Prerequisites, E. and B. 11-12. Five credits: spring.

ENGINEERING

The junior college offers courses in Engineering Problems, Surveying, and Drawing. Prerequisite, Advanced Algebra, Solid Geometry, and high school Physics. While the junior college supplies a large share of the equipment, the student will find it necessary to secure a drawing set, a slide rule, and the individual's paper and books.

1. Engineering Drawing—Fundamental principles of orthographic projection; lettering, should be preceded by or accompanied by Solid Geometry. Three credits: fall.

2. Engineering Drawing—Reading and execution of working drawings. Prerequisite Engin. 1. Three credits: winter.

3. Drafting Problems—Descriptive Geometry. Three credits: Spring.

11. Engineering Problems—Orientation course; training in methods of analyzing and solving engineering problems. Deals principally with dynamics. Prerequisite H. S. Physics, Adv. Algebra. Three credits: fall.

12. Engineering Problems—Analytical and graphical statics. Pr. Engineering, 1, 11 and Math. 3. Three credits: winter.

21. Plane Surveying—Methods, use of instruments, computations, mapping, U. S. Public Land Survey. Prerequisite, Engineering 1, 2 and Math. 3. Three credits: spring.

101a. D. C. Circuits—A study of direct current theory, including Ohm's Law, Kirchoff's Law, Thevenin's Theorem, Superposition Theorem and effects of temperature. Prerequisite, Math 5. Two credits: fall.

101b. D. C. Circuits—Continuation of Engineering, 101a. Two credits: winter.

101c. D. C. Circuits—Continuation of Engineering 101b. Verification of basic laws developed in Engineering 101a and 101b. Operation and study of direct current machinery and instruments. Four hours laboratory per week. One credit: spring.

ENGLISH

1. Composition—Fundamentals of grammar, practice in expository writing and principles, and practice of oral communication. Individual conferences. Five credits: fall.

2. Composition—Continuation of English 1 with emphasis upon the methods of collecting and organizing material for a research paper. Individual conferences. Five credits: winter.

3. Argumentation—The principles of argumentation, elementary

logic, analysis, the use of evidence and the discovery of fallacies. Five credits: spring.

5. Business English—Business letters; analysis of principles, development of judgments of points of business policy. Primarily for students in business administration. Prerequisite, English 1. Five credits: fall.

11. Literary Backgrounds—A study of 8 or 10 of the chief English authors from the beginnings of English literature to the middle of the 18th century. Five credits: fall.

12. Literary Backgrounds—Continuation of English 11—Begins with the middle of the 18th century and continues the study to the present. Five credits: winter.

13. Literary Backgrounds—Continuation of English 12—Nineteenth Century English novel. A comprehensive survey of the development of the English novel during the nineteenth century with special attention given to outstanding novelists of the period including a detailed analysis of the social, political, and economic background and plot structure of characteristic productions of each writer. Five credits: spring.

14. Introduction to Shakespeare—A survey of biographical data, the Elizabethan theater, and a detailed study of representative plays. Five credits: spring.

15. Introduction to Modern Literature—Essays on European and American thought accompanied by readings in poetry, novel, and drama. Five credits: winter.

15. European Literature—A general course in European literature for students who have not read a great deal, or who wish a general knowledge of world masterpieces. Five credits: spring.

17. American Literature—A study of representative prose and poetry from Franklin to Whittier. Five credits: winter.

18. Continuation of English 17—A study of selected prose and poetry from Poe to the present time. Five credits: spring.

FOREIGN LANGUAGES

Students presenting two years of foreign language select course 4, as first year college work.

FRENCH

1-2-3. Elementary French—The aims of these courses are to lay the foundation for good pronunciation and to provide a reading and speaking knowledge of the French language. Grammar will be studied the first two quarters and will be supplemented by the reading of simple material the third quarter. French will be used as much as possible in the classroom. Daily, five credits a quarter: fall-winter-spring.

4-5-6. Advanced French—Reading of modern texts. This course includes a review of grammar, a brief survey of French literary movements from the seventeenth to the nineteenth centuries, and reading of examples of the writings of outstanding authors of the nineteenth century. French will be used as much as possible in the classroom. Daily, five credits a quarter: fall-winter-spring.

GERMAN

1-2-3. Elementary German—Grammar, composition, translation, pronunciation and conversation. Reading of novelettes and short stories. Daily, five credits per quarter: fall-winter-spring.

4-5-6. Advanced German—Review of grammar, composition and conversation. Reading from Goethe, Schiller, Lessing and modern novels and dramas. Daily, five credits per quarter: fall-winter-spring.

SPANISH

1-2-3. Elementary Spanish—A study of the fundamentals of Spanish grammar, with practice in conversational Spanish, and the reading of a considerable amount of Spanish. Five credits a quarter: fall-winter-spring.

4-5-6. Advanced Spanish—Advanced grammar, composition, and conversation. Reading examples of the writings of outstanding authors. Five credits a quarter: fall-winter-spring.

FORESTRY

1b. Dendrology—Identification of the Deciduous forest trees and a study of their distribution. Two lectures and four hours laboratory a week. Three credits: fall.

1a. Dendrology—The identification of the North American coniferous trees and a study of their distribution. Three credits: spring.

2. General Forestry—An introduction to American Forest. An orientation course supplemented by visits to pulp mills, Forest Nursery, State Fire Hall and logging operations. Three lectures a week. Three credits: fall.

4. Forest Fire Protection—A study of forest fires, their causes, detection and effects; pre-suppression and suppression methods. Three lectures a week. Three credits: winter.

HISTORY

3. Medieval History—A general survey of medieval times from Germanic migrations to the opening of the modern period, emphasis being placed upon social and economic factors rather than upon strictly chronological events. Five credits: fall.

4. Modern European History—The development of European history from the year 1500 A.D. to the present, covering particularly important social and economic factors. Five credits: winter.

5. English Political and Social History—A study of the growth of the English nation, the formation of the Constitution, and the religious, commercial and industrial revolutions. Five credits: spring.

11. U. S. History—(Open to sophomores only)—From the discovery of America to the Civil War. An economic and sociological interpretation of the Colonial Period, the establishment of the National Government, the rise of political parties, national expansion and development, the extension of suffrage, the slavery question, and certain phases of the Civil War. Five credits: fall.

12. U. S. History—(Open to sophomores only)—From the Civil War to the present time. A study of the problems of reconstruction, westward expansion, immigration, capital and labor, and international relationships. A study of the World War and its economic world-wide effects are included. Five credits: winter.

MATHEMATICS

1. Intermediate Algebra—Course is intended for those who have had only one year of high school Algebra. It begins with the fundamental operations and continues through logarithms. (Will be offered each fall quarter when there is sufficient demand.) Five credits: fall.

2. Solid Geometry—Prerequisite, one and one-half years of high school Algebra and one year of Plane Geometry. (Will be offered each winter when there is sufficient demand.) Five credits: winter.

3. Plane Trigonometry—This course deals with the functions of acute and obtuse angles, solution of right and obtuse triangle, functions of multiple angles and trigonometric identities, equations and curves. Prerequisite, one and one-half years of high school Algebra and one year

of plane Geometry. Five credits: fall.

4. College Algebra—A short review of the fundamental processes of Algebra precedes a study of quadratics, mathematical induction, theory of equations, probability, determinants and series. Prerequisite, one and one-half years of high school Algebra or Mathematics. Five credits: winter.

5. Analytical Geometry—A study of coordinate systems, straight lines, conic sections, loci, graphs, etc. Prerequisites, Mathematics 3 and 4. Five credits: spring.

11. Differential Calculus—A study of the differential calculus with emphasis on application combined with rigor. Prerequisite, Math. 5. Five credits: fall.

12. Integral Calculus—A study of the integral calculus, including multiple integrals and applications. Prerequisite Math. 11. Five credits: winter.

13. Integral Calculus—A study of ordinary differential equations, hyperbolic functions series, partial differentials, advanced applications of integral calculus. Five credits: spring.

MUSIC

1. Music Theory—Elementary harmony structural and physical basic scales, intervals, chords in major keys, improvisation and transposition of simple melodies, melodic dictation and key-board drill. Class meets daily. Three credits: fall.

2. Music Theory—Elementary harmony structural and physical basis of chords. All primary harmonies and non-harmonic tones. Prerequisite, Music 1 or equivalent. Daily, five credits: winter.

3. Music Theory—Elementary harmony structural and physical basis Five credits: spring.

5. Introduction to Music, Literature and History—Technique of listening and of using reference materials in relation to concert programs. Class meets three times per week. Three credits: fall.

6. Music History and Appreciation—continuation of Music 5 up to 1850, including Beethoven, Brahms and Wagner. Three credits: winter.

7. Music History and Appreciation—Continuation of Music 6. Three credits: spring.

10-11-12. "The College Singers." Prerequisite, try-out or permission. A picked group, trained for concert work, using the finest literature in choral field. Primarily a performance group. Opportunity will be given in conducting to the more advanced students. One credit: each quarter.

15-16-17. Band. A performance group, trained in marching problems and also using the best of band literature. Opportunity will be given in conducting to the more advanced students. One credit: each quarter.

21-22-23. Applied Music. Private instruction in applied music will be available to students through the college. Inquire at the college office for details and names of approved instructors.

PHILOSOPHY

1. Introduction to Philosophy—An introduction to philosophical thought, with attention focused on man and his progress, on the individual and the good life and its problems, and on the nature of reality. Five credits: fall, winter and spring.

PHYSICAL EDUCATION FOR MEN AND WOMEN

Physical education classes are conducted for both men and women. Emphasis is placed on the regular participation in healthful activities which will develop individual skills and aptitudes for sports, and which will provide the skills and techniques of organized team activities.

1-2-3. Activities—Gymnastics, games and sports to meet the needs of the individual. One credit: each quarter.

10. Personal Health—Health information that affords a basis for intelligent guidance in the formation of health habits and attitudes. Given each quarter. Required by all Freshmen. Two credits: spring.

PHYSICS

1. General Physics—A study of Mechanics and Heat. Three hours laboratory per week. One tutorial section per week. Five credits: fall.

2. General Physics—A study of Light, Sound and Wave Motion. Three hours laboratory per week, one tutorial section per week. Prerequisite, Physics 1. Five credits: winter.

3. General Physics—A study of Electricity, Magnetism and Modern Physics. Three hours laboratory per week, one tutorial section per week. Prerequisite, Physics 1 and 2. Five credits: spring.

PHYSIOLOGY

1. Physiology—Introduction to Human Physiology. An elementary study of the metabolic processes of the normal body with special reference to the chemistry involved. Three lecture periods and four hours of laboratory a week. Five credits: spring.

POLITICAL SCIENCE

1. Comparative Government—A study of the origin and development of the state; its organization, functions and chief problems, with emphasis on the study of the governments of the United States, England, France, Germany, Italy and Switzerland. Five credits: spring.

3. Political Theory—A study of political theories of the Western World; the concept of the state; the relationship of the state and the people; the power of governments; the rights and duties of citizens. Daily, five credits: spring.

5. American Government—The organization and function of our government with special emphasis on the place of local, state and federal agencies. Daily, five credits: spring.

PSYCHOLOGY

1. General Psychology—A survey of the science as a whole; the study of man's original nature; the way in which nature is altered by use, and the common modes of individual and social behavior that result. Five credits: fall-winter.

5. Psychology of Adjustment—A study of the common individual and social adjustment problems of normal people. Five credits: winter and spring.

SCIENCE

1. Survey of Biological Sciences—Introduces the student to the major taxonomic groups of animals and plants. Five credits: fall.

2. Survey of the Physical Sciences—The student is introduced to the types of machines man has found useful and to the principles which govern the use of these machines. Five credits: winter.

SECRETARIAL TRAINING

1-2-3. Elementary Typing—Fundamental principles of the touch system; designed to provide enough practice so that student may use typewriter for his own purposes. Five hours terminal credit each quarter: fall-winter-spring.

4-5-6. Elementary Shorthand—Theory of Gregg Shorthand. Sec. Tr. 1, 2, 3, should be taken concurrently with Sec. Tr. 4, 5, 6, unless student has had the equivalent. Five hours terminal credit each quarter: fall-winter-spring.

7-8-9. Advanced Typing—An advanced course designed to develop greater speed and accuracy. Prerequisite, at least one year of typing. Five hours terminal credit each quarter: fall-winter-spring.

10-11-12. **Advanced Shorthand**—A thorough review of the Gregg manual; advance phrase-writing and shortcuts. Prerequisite, Sec. Tr. 1, 2, 3 and 4, 5, 6 or their equivalent. Five hours terminal credit each quarter: fall-winter-spring.

13-14-15—**Bookkeeping**—Fundamental principles of bookkeeping. Course is designed to give students a knowledge of fundamental Bookkeeping procedures. Five hours terminal credit each quarter: fall-winter-spring.

16. **Office Procedure**—Prerequisite: Advanced Typewriting and advanced Shorthand. Training and practice in the most efficient stenographic methods and office practices; office dictation; handling mail; reports; modern office methods; secretarial ethics. Five hours terminal credit: spring.

SOCIOLOGY

1. **Introduction to Sociology**—A study of man in relation to his fellow-man involving social reform, environmental and hereditary problems, the problem of social and mental misfits, personal freedom versus law, the working condition and wages of laborers, and their effects on society. Five credits: spring.

SPEECH

1. **Fundamentals of Speech**—A study of the fundamentals of effective speaking; voice, bodily action, thought organization, audience analysis and response. Through the presentation of speeches in class the student lays the foundation for the skills he will need in real speech situations. The principles studied are basic to every form of oral communications—informal speech, public speaking, radio and theater. Five credits each quarter.

2. **Public Speaking**—A course designed to give the student further training in the preparation and delivery of speeches for various and special occasions. Emphasis is placed upon the factors of attention and motivation and upon the selection of materials suited to the audience and the occasion. From speeches of courtesy, goodwill and tribute he learns how to preside over a meeting and to introduce speakers. Prerequisite, Speech 1. Five credits: winter.

3. **Discussion and Debate**—Discussion and debate are the methods by which the many clubs, societies, and legislative groups in our democracy solve their problems and formulate group policy. This course is planned to train the student for effective participation in the discussion groups to which he will belong. Careful analysis, objective thinking, validity of proof, and persuasive speaking are stressed. Five credits.

ZOOLOGY

1. **Elementary Zoology**—Fundamental principles of Biology, the life functions, classification and morphology of representative animals of the animal kingdom. Three lectures and four hours of laboratory a week. Five credits: fall.

2. **Elementary Zoology**—(Continuation of Zoology 1).—The development of vertebrate animals with special reference to structure. Prerequisite Zoology 1. Five credits: winter.

3. **Evolution, Genetics and Eugenics**—A resume of the eras of the earth's history and the typical life forms of each; a study of the laws governing inherited characteristics and the application of these laws to selective breeding in plants and animals; and introduction to human genetics. Five lectures a week. Five credits: spring.

11. **Comparative Embryology**—A study of the embryological processes

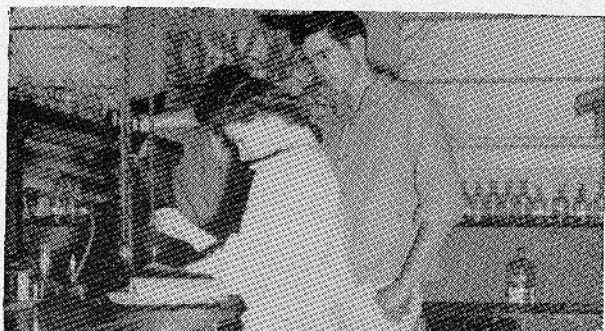

Chem
Lab

Debate



Library

Typing



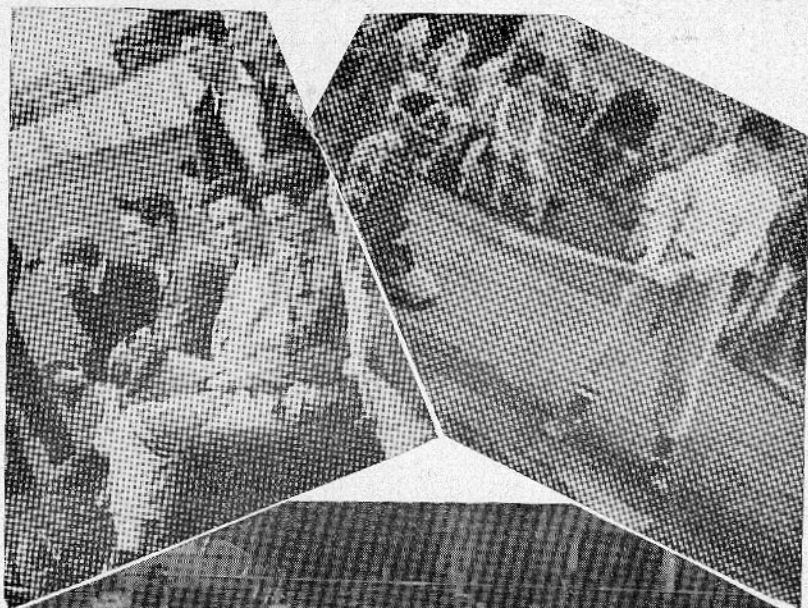

Forestry
Field
Trip

of the Vertebrates. Lectures include a discussion of the reproductive rhythms; development and function of the embryological membranes and organogenesis starting with the zygote and continuing to the definitive organs, complete in structure but fetal in size as found in typical chordate groups. Laboratory consists of gross and microscopic study of Vertebrate eggs, spermatozoa, and embryos as found in the fish, frog, chick and the pig. Designed for Zoological majors, pre-med and pre-dental students. Prerequisite, Zoology 1 and 2. It is recommended that this course follow Zoology 12 and 13. Five credits: spring.

12-13. Comparative Anatomy—A study of the anatomical relationships of the Chordates. Lectures consist of a discussion of the taxonomy of the Chordates and consideration of the homologies and analogies of anatomical systems of the Chordates. Laboratory consists of the dissection and demonstration of each anatomical system of the Dogfish Shark, Necturus, and the Cat. Designed for Zoology majors, pre-med and pre-dental students. Prerequisite, Zoology 1 and 2. Five credits: fall and winter.

TIME SCHEDULE

A time schedule of all College Classes will be made at the beginning of each quarter and will be mailed upon request.

For further information, write to

REGISTRAR

Centralia Junior College

Centralia, Wash.

GRADUATES OF CENTRALIA JUNIOR COLLEGE

CLASS OF 1927

Dahlstrom, Dortha, Centralia
 Dahlstrom, Kirchner, Centralia
 Gillespie, Hazel, Centralia

Littel, Estella M., Centralia
 Mracheck, Elmira, Centralia
 Thompson, Stanley, Centralia

CLASS OF 1928

Arveson, Elmer, Centralia
 Berry, Anna May, Centralia
 Blankenship, H. H., Onalaska
 Cardwell, P. DeWitt, Centralia
 Drew, Robert J. Centralia
 Graves, Charles F. Centralia
 Hansen, Herdis H., Chehalis
 Huber, Walter L., Chehalis
 Matthews, Floyd, Centralia

Pumphrey, Clyde M., Vader
 Randlet, Charles E., Centralia
 Roberson, Hiram J., Centralia
 Saloma, Sadie S., Centralia
 Shanedling, Minna F., Centralia
 Smith, Lester, Onalaska
 Staeger, Kathryn, Centralia
 Thompson, B. Dale, Centralia

CLASS OF 1929

Abel, Willard E., Camas
 Baker, Kathryn C., Centralia
 Farnell, Nedra E., Centralia
 Hall, Eloise M., Centralia
 Holding, Elton C., Centralia
 James, Bertha N., Onalaska

Norman, Elizabeth, Centralia
 Oest, Harry L., Onalaska
 Oest, Violet C., Onalaska
 Roberts, R., Nedra, Centralia
 Shye, J. Frank, Pe Ell
 Wagner, Walter F., Rochester

CLASS OF 1930

Ahern, Ethel B., Centralia
 Butcher, J. Huber, Chehalis
 Cheney, Nelson A., Vader
 Crippen, Arthur L., Dryad
 Darrow, Vivien, Centralia
 Davis, Lillian, Centralia
 Funk, Florence M., South Bend
 James, David A., Rochester
 Manberg, Annie K., Centralia
 McClean, Ronald J., Olympia

O'Connor, Harold J., Centralia
 Peterson, Ephrim, Onalaska
 Pike, Robert F., Centralia
 Pollard, Harry B., Chehalis
 Rainey, Ford, Centralia
 Staeger, Margaret Chehalis
 Teevan, Hester L., Tacoma
 Trockmorton, Veryl, Centralia
 Tilton, Ruth M., Centralia
 Vincent, Carlton D., Centralia

CLASS OF 1931

Anderson, Lyle, Boistfort
 Case, Dorothy, Centralia
 Cory, Jean, Chehalis
 Edmisson, Francis, Centralia
 Harned, George, Centralia
 Hewitt, Helen, Centralia
 Hilton, Marjorie, Centralia
 Hull, George, Chehalis
 Krater, Aline, Chehalis
 Lewis, Berton, Centralia
 Martin, Thomas, Centralia
 McClarty, Kenneth, Olympia

Naismith, William, Centralia
 Nieuwenhys, Marie, Chehalis
 Nystrom, Warren, Yelm
 Parkinson, George, Rochester
 Picknell, Russell, Centralia
 Richmond, Lloy, Centralia
 Schultz, Elsie, Centralia
 Sprague, Mercedes, Kennewick
 Sweany, Gordon, Boistfort
 Twiss, Walter, Chehalis
 Warren, Juanita, Centralia
 Wood, Vera, Chehalis

CLASS OF 1932

Arveson, Ernest W., Centralia
 Barnes, Robert E., Chehalis
 Berry, Amy, Centralia
 Brines, Howard L., Centralia
 Convis, Ransom C., Centralia
 Fechtner, Ronald, Chehalis
 Fitzgerald, Edward R., Centralia
 Grinnell, Jack, Centralia
 Homstad, Esther A., Centralia
 Ives, Kathryn Blanche, Centralia
 Kalivas, Samuel, Chehalis
 Lewis, Lester J., Centralia

Mauerman, Vern L., Centralia
 McCall, Wilma E., Chehalis
 Olson, Mildred, Chehalis
 Pressy, IeOra Margaret, Centralia
 Robinson, Jerome, Centralia
 Sackerson, Myrtle, Centralia
 Staeger, Arthur Freeman, Centralia
 Swofford, Tom, Chehalis
 Thomas, Jerome, Centralia
 Ward, Kenneth L., Coville
 Zevely, Wilbur, Stevenson

CLASS OF 1933

Bach, Edgar F., Centralia
 Baker, Jack Matheson, Centralia
 Baker, Ruth Catheryne, Centralia
 Beckim, George, Centralia
 Born, Genevieve, Centralia
 Charles, Eugene, Chehalis
 Collier, S. Elizabeth, Centralia
 Davis, Eugenia V., Centralia
 Dieckmann, Otto K., Chehalis
 Eastman, Oscar Edwin, Chehalis
 Edinger, John B., Centralia
 Edinger, Mary Louice, Centralia
 Gabel, Joe G., Chehalis
 Hackett, Ann Constance, Centralia

Harms, John Donald, Napavine
 Harrison, Clarence W., Naselle
 Marshall, Paul Donald, Napavine
 Norton, Stewart, Chehalis
 Olson, Waldo S., Toledo
 Packard, Grant E. Centralia
 Plummer, Virginia Guion, Centralia
 Ritchie, William J., Bremerton
 Rubin, Lois Elizabeth, Salida, Cal.
 Ruses, Peter, Chehalis
 Shaffer, Lois Jane, Centralia
 Sturdevant, Clinton T. Chehalis
 Stroud, Randall L., Chehalis
 Wiksten, Frank A., Puyallup

CLASS OF 1934

Acheson, Eleanor, Chehalis
 Allen, Eugene N., Centralia
 Bailey, Al J., Chehalis
 Barnes, Jess, Chehalis
 Charlet, Eva, Centralia
 Conn, Clarence Elbert, Chehalis
 Doersch, Howard B., Centralia

Ebert, Elizabeth Louise, Centralia
 Lewis, Elmo Baxter, Chehalis
 McCutcheon, Anne, Adna
 Ritchie, Bob, Bremerton
 Saari, Flora, Vader
 Tolleson, Floyd C., Jr., Rochester

CLASS OF 1935

Bishop, Jane Susanne, Cheralis
 Cochrane, Donald Lewis, Yelm
 Frykholm, John Howard, Centralia
 Ghormley, Harry K., Jr., Centralia
 Holdereed, Francis, Oakville
 Kresky, Howard S., Centralia
 MacDonald, John, Malcolm, Chehalis
 McCutcheon, Mary Meloy, Adna
 McDowell, Frank E., Centralia
 Miner, Hazel Edna, Chehalis

Oppelt, Marion Orville, Centralia
 Richter, Wilbur, Boistfort
 Rogers, Florence Elizabeth, Chehalis
 Roland, Robert R., Napavine
 Root, Margaret Fleming, Centralia
 Staeger, Hans Griffith, Chehalis
 Steffensen, George M., Centralia
 Sturdevant, Beatrice Fae, Chehalis
 Waldron, Helen Jeannette, Chehalis

CLASS OF 1936

Adams, Warren W., Centralia	Lightle, Melvin A., Yelm
Agnew, Jay, Centralia	Markstrom, Sibyl D., Chehalis
Anast, Harry, Chehalis	McBride, Edward, Centralia
Back, C. Nelson, Adna	McCutcheon, Mary K., Adna
Berlin, Prudence, Centralia	Mize, Ralph A., Centralia
Blumenthal, Vahn L., Centralia	Olson, Elmer J., Centralia
Brines, William F., Centralia	Otteson, Florence M., Rochester
Clitzbe, Reginald J., Centralia	Pratt, Virginia E. Adna
Conlee, Herbert A., Chehalis	Peterson, Virgil K., Adna
Delano, Paul W., Centralia	Stinson, Roberta G., Chehalis
DeSpain, Margaret M., Boistfort	Watson, Frank H., Jr., Centralia
Evans, Thomas G. H., Walla Walla	Welsh, Roy A., Chehalis
Fyock, Ford O., Centralia	Wirta, Norman G., Chehalis
Hindman, George A., Rochester	

CLASS OF 1937

Blumenthal, Vione E., Centralia	Neat, Lyall, Rainier
Coburn, Murray A., Centralia	Parkin, Isabelle, Centralia
Compton, Bill, Centralia	Rusos, George, Chehalis
Ghormley, John A., Centralia	Stewart, Alberta, Centralia
Gillespie, John A., Centralia	Stewart, Donald B., Centralia
Gillespie, Ronald K., Centralia	Sweany, Willard G., Winlock
Griel, John V., Onalaska	Thompson, Anne L., Centralia
Hilpert, Fred P., Centralia	Voegele, Vincent J., Centralia
McGandy, Betty G., Chehalis	Watson, John D., Centralia
McLeod, Julius E., Centralia	West, Joseph, Centralia
Mohoric, Henry, Boistfort	

CLASS OF 1938

Beckim, Russell W., Centralia	Monford, Robert H., Ethel
Bradley, Michael T., Centralia	Newburn, William A., Toledo
Breckenridge, Robert A., Galvin	Packard, Beulah M., Centralia
Brines, Earle E., Centralia	Parkin, Mae, Centralia
Burdette, Verdie L., Centralia	Pool, Kenneth N., Chehalis
Davies, Maurice G., Centralia	Reynolds, Robert A., Chehalis
Davies, Ruth L., Centralia	Savage, Marguerite A., Centralia
Dickey, Maxine E., Centralia	Steelhammer, Yvonne A., Galvin
Fischer, George J., Centralia	Swedberg, Clarence H., Centralia
Galvin, Ross M., Centralia	Tilton, William H., Centralia
Galvin, Suzanne, Centralia	Van Doren, Donald A., Wenatchee
Goodard, Naomi, Ryderwood	Warnecke, Jack G., Chehalis
Hanf, Robert W., Chehalis	Warren, Mildred E., Centralia
Kristofferson, Helmer C., Rainier	

CLASS OF 1939

Ahern, Charles R., Centralia	Hubbert, Geraldine, Adna
Beckim, Eloise M., Centralia	Johnston, Geraldine J., Adna
Born, Maxine, Centralia	Kirkpatrick, Alice L., Centralia
Davis, Glenn D., Centralia	Knowles, Robert H., Centralia
Dunckley, George H., Centralia	Leslie, James F., Centralia
Eastman, Robert A., Adna	McClaskey, Dewey C., Centralia
Eastman, William A., Adna	Miller, Salick, Centralia
Fagerness, Oscar G., Centralia	Rogers, John C., Chehalis
Fletcher, Eileen M., Centralia	Sanford, Jerrome G., Bucoda
Frykholm, Ellen R., Centralia	Urich, Robert B., Chehalis
Graham, Josephine, Chehalis	Vogel, Charles M., Centralia
Harwick, Ruthidean, Centralia	Wasson, Joyce, Galvin
Hayes, Naomi F., Chehalis	West, Stewart, Centralia
Houghton, Donald E., Centralia	

CLASS OF 1940

Ahern, Ira R., Centralia
 Allen, Joseph H., Centralia
 Balsom, James P., Chehalis
 Bear, Betty A., Centralia
 Bever, Lloyd W., Centralia
 Breckenridge, Jack D., Centralia
 Brown, Carroll W., Chehalis
 Cassidy, Lorraine H., Bucoda
 Clizbe, Garth D., Centralia
 Dickey, Pauline R., Centralia
 Galvin, Kathleen, Centralia
 Gass, James E., Centralia
 Holce, Eugene S., Centralia
 Howell, Margaret L., Centralia
 LeClerc, Roger V., Onalaska
 Logan, Judith M., Chehalis
 Loofburrow, Anne L., Centralia
 Nisbet, Mariyta M., Chehalis
 Paulus, Francis J., Wisconsin
 Persons, Olive G., Centralia
 Quick, Barbara J., Chehalis
 Saulsberry, Helen L., Centralia
 Southard, Franklin W., Centralia
 Thompson, Peggy E., Chehalis
 Troth, Jane L., Centralia
 Van De Wall, June L., Chehalis
 Wells, John Dean, Centralia
 Wright, Joyce Marie, Mossyrock

CLASS OF 1941

Anderson, Norman LeRoy, Chehalis
 Barnett, Richard Shirley, Centralia
 Bell, Barbara Jean, Centralia
 Bigelow, William Henry, Centralia
 Bowers, Gordon Adams, Sumner
 Curtis, Herman Eugene, W. S. C.
 Davies, Percy Charles, Adna
 DeLano, Bernice Evelyn, Centralia
 Eddins, Robert Lee, Centralia
 Eppard, Donald L., Centralia
 Escallier, Clarence Robert, Centralia
 Fletcher, Elaine L., Centralia
 Gelder, Carl, Centralia
 Graham, Rosemary, Chehalis
 Ghormley, Anna May, Centralia
 Hays, Max G., Chehalis
 Headington, Darlyn Rita,
 St. Mary's Academy
 Melius, Albert Kenneth, Adna
 Lewis, Elsie C., Chehalis
 Loudon, Dorothy Mae, Centralia
 Markham, John Howard, Jr., Cent.
 McCutcheon, Jean Ellen, Adna
 McGandy, Barbara R., Chehalis
 McMurray, Delia Frances, Mossyrock
 Melius, Albert Kenneth, Adna
 Mehlenbeck, Clarence William, Jr.
 Myers, George A., Chehalis
 Centralia
 Paine, LeRoy William, Rainier
 Philips, Ann W., Chehalis
 Phillips, Fred Weatherford, Portland
 Raymond, Esther M., Rochester
 Roberts, Joyce Alfreda, Chehalis
 Schweder, Dorothy Ann, Chehalis
 Swigert, Vonda Claire, Mossyrock
 Templeman, James Michael, Cent.
 Terk, Anna M., Centralia
 Warren, Robert Ralph, Centralia
 Waters, Wilfred, Centralia
 Welsh, William Harlen, Centralia

CLASS OF 1942

Arzo, Shakeh, Adna
 Damron, Vera LaVerne, Mossyrock
 Davis, James J., Centralia
 Denning, Marvin James, Centralia
 Eddins, Lotus Jean, Centralia
 Edinger, Gail Jeanette, Centralia
 Edward, Agnes Louise, Centralia
 Grabler, Floyd E., Chehalis
 Hayes, Carolyn Mabel, Centralia
 Kendall, Wayne Everett, Chehalis
 Lange, Arthur, Centralia
 Lucas, Emil Heinz, Centralia
 Pakar, Lillian Irene, Chehalis
 Payne, Donald B., Chehalis
 Price, Jack D., Centralia
 Ramsay, Gloria Phyllis, Centralia
 Ramsey, Frances Genevieve,
 Centralia
 Rice, Marie Antoinette, Centralia
 Richter, Donald J., Centralia
 Robinson, Maxine Bernice, Centralia
 Russel, Dale, Chehalis
 Stewart, Allison Reid, Centralia
 Taylor, Florence Agnes, Onalaska
 Timm, Dean O., Centralia
 Ticknor, Leland Bruce, Centralia

CLASS OF 1943

Benedict, Betty Ellen, Centralia	Mulford, Kenneth Wayne, Centralia
Curtis, Mary Lois, Tenino	Mulford, Marvin Stanley, Centralia
Elley, John Everett, Centralia	Oster, Edwin E., Centralia
Epperson, Robert S., Chehalis	Pittsley, Melba Arlene, Cottage Grove, Oregon
Erzen, Paul Ernest, Centralia	Randall, Helen Marjorie, Winlock
Gallagher, Jean, Elizabeth, Centralia	Schweder, Verna Ruth, Chehalis
Hanf, James, Alphonso, Chehalis	Simmons, Nellie Jeanette, Centralia
Hoerling, Robert William, Centralia	Troth, William Dewain, Centralia
Howell, Erle, Jr., Centralia	Wood, George L., Jr., Chehalis
Kiser, Mildred Louise, Centralia	
Kuehner, Margaret Louise, Chehalis	

CLASS OF 1944

Bowlby, Helen Alberta, Centralia	Newman, Beryl Eileen, Napavine
Gano, Margaret, Pasadena, Cal.	Nosko, Veronica Marie, Centralia
Knowles, Walter Wilson, Idaho	Rigg, Dorothy Mae, Centralia
Mears, Robert W., Centralia	

CLASS OF 1945

Hodge, Tove Irene, Centralia	Schnurstein, Christina A., Chehalis
Middlesworth, Shirlee Marilyn, Cent.	

CLASS OF 1946

Ames, Frank Ray, Centralia	Snider, Donna Rae, Ryderwood
Gilliam, Janice Ilene, Centralia	Stoffer, Helen Theresa, Centralia
Gray, Gloria Yvonne, Centralia	Sullivan, Hugh J., Centralia
Jarrell, Mildred Brickey, Onalaska	Teitzel, Robert D., Centralia
Lucas, Kathryn Irene, Centralia	West, Grace, Centralia
Saubers, Rodney W., Chehalis	

CLASS OF 1947

Albers, Caroline, Centralia	Palmer, Rodney L., Centralia
Anvik, Carley, Centralia	Philips, Robert Elmer, Centralia
Brown, Barbara Maxine, Centralia	Pollom, Norman DeVere, Chehalis
Butterworth, Jean Marie, Centralia	Rickard, Dorothy-Ann, Centralia
Carty, Patricia Elizabeth, Napavine	Ripley, John Byron, Centralia
Collias, Thalia Kathleen, Centralia	Roberts, Charleyne C., Mossyrock
Detton, Glen Johnson, Idaho	Rogerson, Robert W., Centralia
Dickey, Stanley E., Centralia	Ryckman, Walter Jr., Centralia
Dvoracek, Louis M., Centralia	Sears, George Lester, Chehalis
Graham, Olin Maxwell, Jr., Tacoma	Shupp, Elsie M., Centralia
Hatfield, James M., Centralia	Simmons, Jessilee, Centralia
Isaksson, Nils T., Tenino	Smilie, Len I., Centralia
Lehto, Robert E., Centralia	Steele, Jayne, Centralia
McCarthy, John K., Chehalis	Stray, Orrin W., Centralia
Merriman, Kenneth, Centralia	Taylor, Garrett K., Auburn
Oster, John F., Centralia	Wuerth, Walter, Centralia

CLASS OF 1948

- Abels, Duane Elmer, Clearfield, Iowa
 Anderson, Donald Eugene, Tenino
 Bass, Edward E., Chehalis
 Benton, Paul L., Centralia
 Berryhill, Marshall H., Chehalis
 Bevington, Lloyd M., Centralia
 Bishop, Guy Robert, Centralia
 Boggs, John Francis, Chehalis
 Calkins, Kenneth Lyle, Chehalis
 Campbell, Donald W.,
 Los Angeles, Calif.
 Cannon, William Charles, Adna
 Christensen, Carl W. E., Vancouver
 Christensen, Esther Louise, Vancouver
 Ciranny, Louie S., Centralia
 Ciranny, Samuel J., Centralia
 Clements, James L., Jr., Chehalis
 Cotter, James Dennis, Lakeview, Ore.
 Curtis, Henry F., Jr., Chehalis
 DeSpain, Donald Harry, Boistfort
 DeSpain, Jean L., Boistfort
 Ehret, William Walter, Centralia
 Evans, Harry L., Everett
 Forrister, Estes S., Centralia
 Fries, Antone Phillip, Winlock
 Gregg, George Owens, Chehalis
 Harlow, Irene M., Chehalis
 Harris, Anita Grace, Oakville
 Hartsell, Donald F., Chehalis
 Hawkins, Robert James, Centralia
 Hehn, Robert E., Chehalis
 Hemenway, Melvin Owen, Centralia
 Henderson, Barbara Johnston,
 Centralia
 Hinken, Edward W., LeMars, Iowa
 Housman, Lowell James, Centralia
 Hutson, Phillip, Seward, Nebraska
 Jacobus, Beverly Jean, Centralia
 Jenkins, Richard Irving, Centralia
 Johnson, Richard Lee, Centralia
 Kearns, Frank Wilber, Tonkawa, Okla.
 Kendall, Robert Lloyd, Centralia
 Kennedy, Margaret L., Centralia
 Keto, Shirley May, Centralia
 Kirschner, William R.,
 New Brighton, Penna.
 Kolash, Robert C., Chehalis
 Matthews, Clifford Ross, Centralia
 Mayes, Edward S., Jr., Centralia
 McCready, William G., Centralia
 Monaghan, Richard Allan,
 Centralia
 Moore, James A., Rochester
 Myer, John Allan, Onalaska
 Nelsen, Joye Anna, Centralia
 O'Ban, Thomas C., Chehalis
 O'Connor, Mary Lou, Chehalis
 Phillips, Richard Allen, Centralia
 Ponder, Thomas Lee, Chehalis
 Powell, Virginia Carroll, Centralia
 Reins, Harlan D., Centralia
 Roy, Barbara Mae, Fife
 Rycroft, Samuel Robert, Centralia
 Senn, Harry Gene, Chehalis
 Shearer, Dale I., Centralia
 Smith, Donald F., Adna
 Smith, James Byron, Cle Elum
 Smith, Kenneth W., Packwood, Ia.
 Stray, Betty Colvin, Centralia
 Svenson, Sven I., Wenatchee
 Szambelan, John, Chehalis
 Turya, Donald A., Centralia
 Walker, Howard Aaron, Centralia
 Wallenstein, Robert J.,
 Rawlins, Wyoming
 Walsh, Maurice R., Centralia
 Waters, James Reginald, Centralia
 Watson, William Dean, Centralia
 West, Julia Elsie, Centralia
 Whittaker, Kathryn Jane, Adna
 Williams, Thomas A. Morton

CLASS OF 1949

Alleger, R. L. Jr., Centralia	Kane, Gene A., Cetralia
Anderson, JoAnn, Centralia	Keto, John Richard, Centralia
Autio, Dick A., Chehalis	Keto, William E., Centralia
Barker, Oren D., Olympia	Krause, Paul Gerhart, Chehalis
Blanchard, James Dale, Centralia	Le Duc, Charles, Centralia
Bogden, Francis, Centralia	Lien, Dale Eriing, Chehalis
Boyd, Joann, Chehalis	McKole, Richard J., Centralia
Britt, James E., Ellensburg	Melton, Willard H., Adna
Closner, John Edwin, Chehalis	Mohoric, Edward, Boistfort
Clune, M. Garrie, Chehalis	Morgan, Charles B., Centralia
Connick, Percy C., Chehalis	Newell, Thomas E., Mossyrock
Cowley, Charles D., Adna	Nickels, Donald E., Centralia
Dils, Dorothy Dean, Olympia	Nordlund, Clifford Lyle, Centralia
Eko, Robert, Rochester	Pierce, Alfred J., Centralia
Elgin, Betty Grace, Rochester	Radick, Joan Irene, Centralia
Elmquist, Donna Mae, Centralia	Sandberg, Harry Lee, Centralia
Galusha, Walter Jerome, Chehalis	Sellards, Lyle Durkin, Centralia
Grabenhorst, Albert R., Chehalis	Shambley, Robert, Centralia
Gregg, J. Bernice, Chehalis	Snider, Robert K., Ryderwood
Hamilton, Kellis A., Chehalis	Tomasheck, Arnold, Centralia
Harrah, Alma Julia, Centralia	Waltrip, Homer W., Centralia
Holladay, Robert A., Centralia	Waring, Robert B., Centralia
Holman George, Oakville	West, Earl P., Rochester
Hull, Vernon, Chehalis	Winters, Ray Dick, Toledo
Jay, Gilbert Charles, Chehalis	Wortman, Gordon F., Centralia
Johnstone, Robert, Winlock	Yeager, Dolores Arleta, Onalaska
Juneman, Walter, Centralia	